mySugr app

So Fun, So Cool, So Easy

Pairing with your Accu-Chek Guide Meter-Quick Start Guide (QSG)

DCMY19_0058

ACCU-CHEK®

Step by Step guide

Pairing your Accu-Chek Guide Meter with mySugr app

1. Download the '**mySugr**' app* at '**App Store**' on your iOS device or '**Play Store**' on your Android device.
2. Enable **Bluetooth** on your smartphone. Refer to your smartphone owner's manual if necessary.
3. In mySugr app, tap on '**Connections**'.

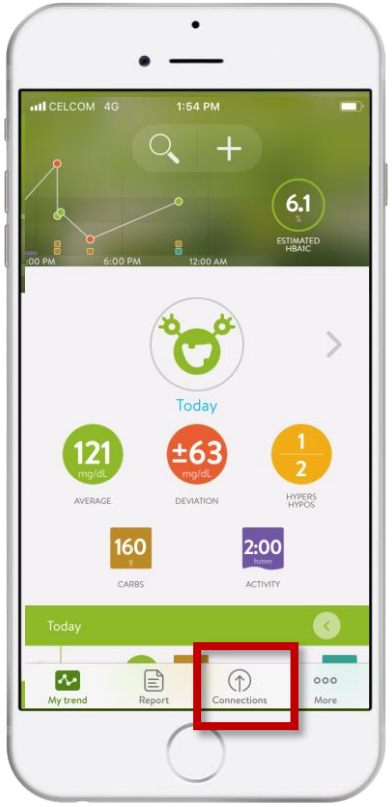

* Compatible with selected mobile devices only.

www.accu-chek.com © 2019 Roche Diabetes Care |

ACCU-CHEK®

Step by Step guide

Pairing your Accu-Chek Guide Meter with mySugr app

4 Select Accu-Chek Guide and click on '**Pair Now**'.

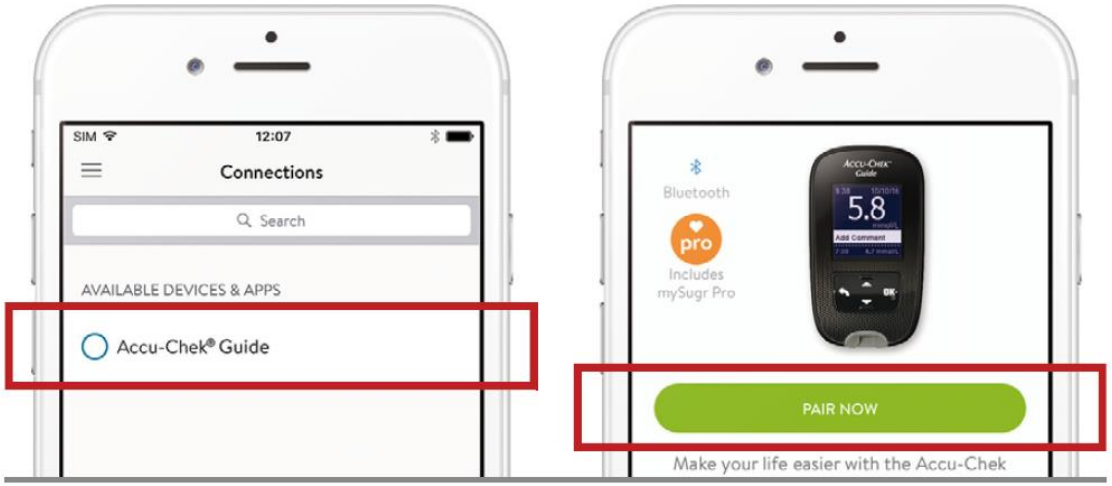

www.accu-chek.com © 2019 Roche Diabetes Care |

Step by Step guide

Pairing your Accu-Chek Guide Meter with mySugr app

5 Turn on the Accu-Chek Guide meter and go to '**Settings**'.

6 Select '**Wireless**' and then '**Pair Device**'.

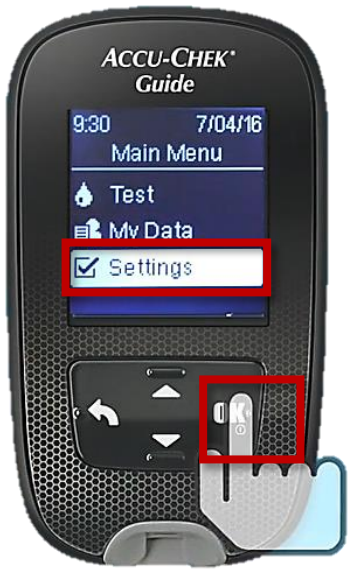

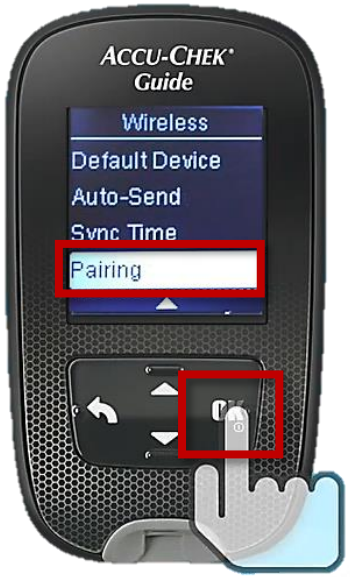

www.accu-chek.com © 2019 Roche Diabetes Care |

Step by Step guide

Pairing your Accu-Chek Guide Meter with mySugr app

7 Enter the code displayed on your meter into the notification on your smartphone and confirm the pairing.

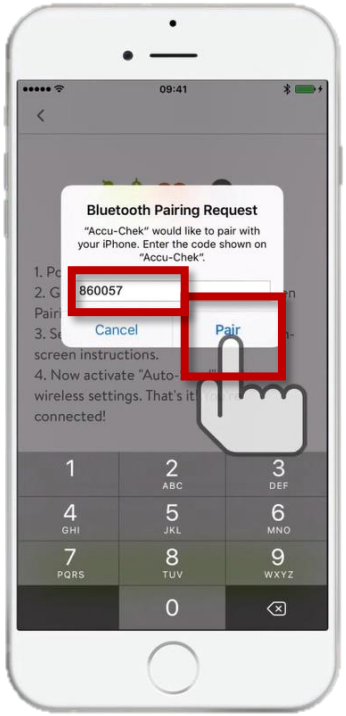

www.accu-chek.com © 2019 Roche Diabetes Care |

Step by Step guide

Pairing your Accu-Chek Guide Meter with mySugr app

8 Return to '**Wireless**' in your meter settings and turn on '**Auto-Send**' to allow future blood glucose levels to be automatically transferred to mySugr app.

 © 2019 Roche Diabetes Care |

Congratulations!

You have unlocked mySugr Pro for FREE*

Psst…. mySugr Pro is an upgraded version of mySugr app and it is chargeable monthly. But for you as being our Accu-Chek Guide users, this privilege is given to you for FREE!

The extra features include:

- Meal photos
- Smart search
- Blood sugar reminder
- More interesting tags & challenges
- Priority support

* User needs to transfer blood glucose data from Accu-Chek Guide meter to the mySugr app to entitle for the FREE Pro version monthly.

For more information, please call

Accu-Chek Customer Care at 1-800-88-1313

Please consult your doctor for interpretation of results.

ACCU-CHEK, ACCU-CHEK GUIDE and MYSUGR are trademarks of Roche. The *Bluetooth** word mark and logos are registered trademarks of Bluetooth SIG, Inc. and any use of such trademarks by Roche is under license. All other product names and trademarks are the property of their owners. © 2019 Roche Diabetes Care

www.accu-chek.com.my

Roche Diagnostics (M) Sdn Bhd (231446-P)
B-20-1, Level 20, The Ascent, Paradigm
No.1, Jalan SS7/26A, Kelana Jaya
47301 Petaling Jaya, Selangor Darul Ehsan.
Tel: 03-7967 2388 Fax: 03-7967 2399